

All.

# 1- ليل -

زيب

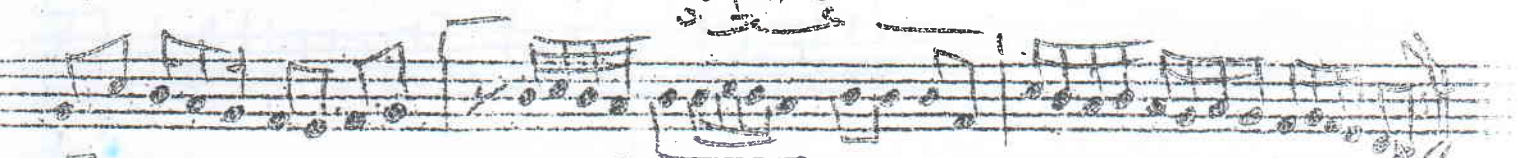
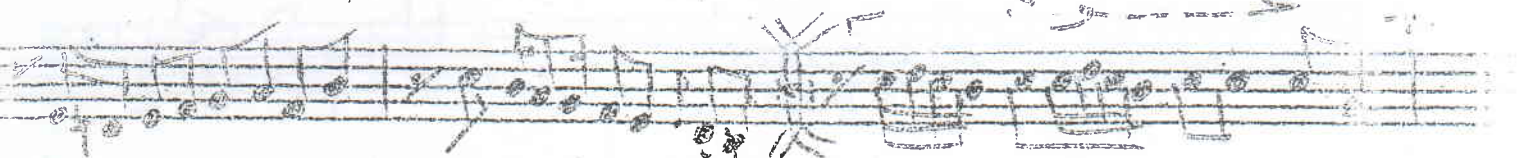
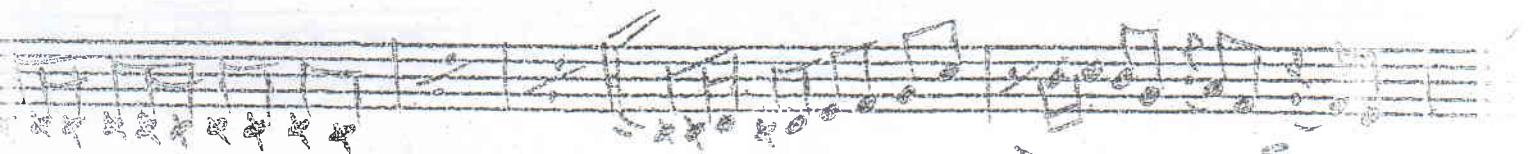
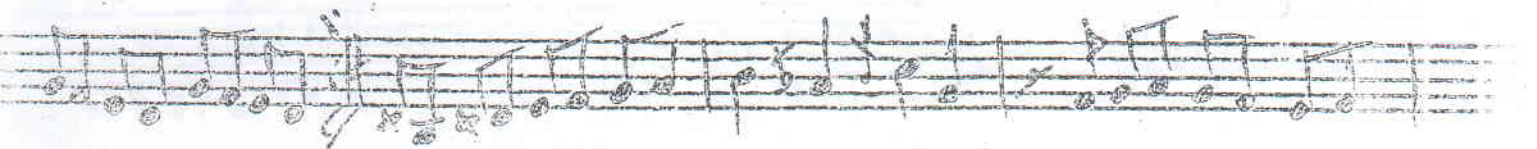
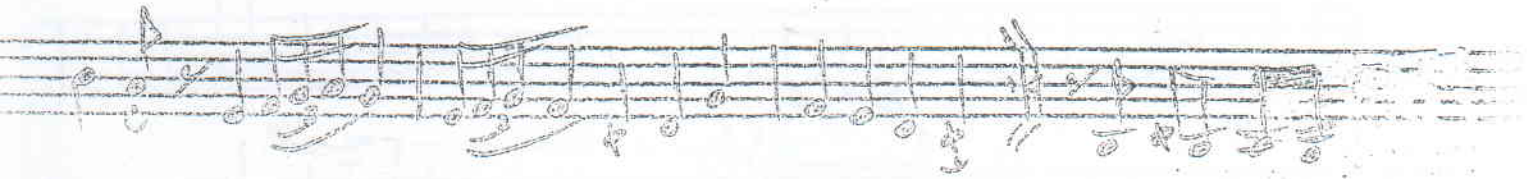

الاصطفا - رابع

رابع

